

OUR
SAVIOR
LUTHERAN
CHURCH

AND CHRISTIAN SCHOOL

July, 2022

Dear School Families,

Our Savior Lutheran School will celebrate its 32nd year anniversary this 2022-2023 school year. God has blessed us with many graduates in those years and many more students who attended our school but had to depart before graduating. We have made a difference in many ways for these students and their families and we look forward to continuing to share the good news of Jesus with families for many years to come.

The 2022-2023 school year will begin on Wednesday, August 17th. We will introduce our theme, "Rooted in Christ" based on Colossians 2:6-7.

Please remember our first day is an early dismissal day with students leaving for the day at 11:45 a.m. There is NO after school care on this day. After care with start on Thursday, August 18th.

There will be a Panther Prep Night on Thursday, August 11th. Look for additional information on this evening in this packet.

We all look forward to seeing you on August 11th.

In Christ,
Wesley J. Wrucke
Principal

8307 Nottingham Parkway
Louisville, Kentucky 40222
(502) 426-1130 (church)
(502) 426-0864 (school)
(502) 394-0648 (fax)
office@oursaviorlouisville.com (e-mail)
oursaviorschool@oslsloisville.com (email school)

The Lutheran Church
Missouri Synod

As Partners in the Gospel...

We are here to worship and serve God, and with his help, love one another, seek the lost and make disciples."

Philippians 1:3-6, 9-11

In celebration of the start of a new school year,

Panther Prep has expanded again this year!

We invite you to not only bring your school supplies but also enjoy some fellowship with your OSLS family.

PANTHER PREP

All school 2022-2023 families are welcome

Thursday, August 11 5:00-7:00pm

See more details on back



Our 2022 – 2023 theme "Rooted in Christ" is based on *Colossians 2:6-7*:

⁶Therefore, as you received Christ Jesus the Lord, so walk in him, ⁷rooted and built up in him and established in the faith, just as you were taught, abounding in thanksgiving. "

Let's jump into the new school year with new excitement, new ideas, and new attitudes. God is good! He always is! Please join us for some fellowship as we begin this new adventure together!

Save the date: Thursday, August 11, 2022...Panther Prep

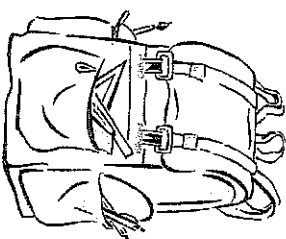
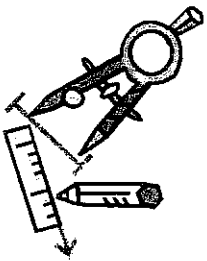

Panther Prep Activities: Thursday, August 11, 2022

PLEASE NOTE THAT DUE TO THE FESTIVITIES, YOU'LL NEED TO PARK IN THE GYM LOT AND WALK THROUGH THE BUILDING TO REACH YOUR CHILD'S CLASSROOM.

Here's what you can plan for:

5:00 – 7:00 p.m. **Supplies drop-off time** - Teachers will be in your child's classroom so you may bring in your things and enjoy the chance to meet and greet classmates as you get settled. You can also drop off required paperwork with Mrs. Hannon.

5:00 – 7:00 p.m. **KONA Ice Truck** - For your sweet tooth, a cool treat available for your purchase.

5:00 – 7:00 p.m. **Bouncy Entertainment** - A Royal Bounce with Dual Lane Slide and a 35' Radical Run Obstacle Course will be available for you to enjoy with your friends. Please note that these will only become available when an approved adult is present and in charge! (not before 5pm)

5:00 – 7:00 p.m. We're also planning to have Face Painting, Plinko and Corn Hole Games. Come check it out!

2022-2023

OUR SAVIOR LUTHERAN SCHOOL CALENDAR

CALENDAR OF EVENTS

June 2022				
MON	TUES	WED	THU	FRI
		1	2	3
6	7	8	9	10
13	14	15	16	17
20	21	22	23	24
27	28	29	30	

July 2022				
MON	TUES	WED	THU	FRI
				1
4	5	6	7	8
11	12	13	14	15
18	19	20	21	22
25	26	27	28	29

August 2022				
MON	TUES	WED	THU	FRI
1	2	3	4	5
8	9	10	11	12
15	16	17	18	19
22	23	24	25	26
29	30	31		

September 2022				
MON	TUES	WED	THU	FRI
			1	2
5	6	7	8	9
12	13	14	15	16
19	20	21	22	23
26	27	28	29	30

October 2022				
MON	TUES	WED	THU	FRI
3	4	5	6	7
10	11	12	13	14
17	18	19	20	21
24	25	26	27	28
31				

November 2021				
MON	TUES	WED	THU	FRI
	1	2	3	4
7	8	9	10	11
14	15	16	17	18
21	22	23	24	25
28	29	30		

August 3 & 4 - Faculty Meetings
August 11 - Panther Prep 5-7:30pm
August 17 - First Day of School - 11:45 Early Dismissal
September 2 - Faculty Meeting - 11:45 Early Dismissal
September 5 - Labor Day - NO SCHOOL
September 16 - Fall School Pictures
October 7 - Faculty Meeting - 11:45 Early Dismissal
October 12 - Donuts with Dad - 7:30am
October 21 - End of 1st Quarter
October 25-26 - Parent Teacher Conferences 3:45-7:45pm
October 25-26 - Scholastic Book Fair
October 27-31 - Fall Break - NO SCHOOL
November 1 - School Resumes
November 4 - Faculty Meeting - 11:45 Early Dismissal
November 7-11 - Open House Week
November 23-27 - Thanksgiving Break - NO SCHOOL
November 28 - School Resumes
December 2 - Faculty Meeting - 11:45 Early Dismissal
December 8 - Christmas Program
December 9 - Secret Santa
December 16 - Classroom Christmas Parties
December 16 - End of 2nd Quarter & 11:45 Early Dismissal
December 17 - January 2 - Christmas Break - NO SCHOOL
January 3 - School Resumes
January 16 - Martin Luther King Jr. Day - NO SCHOOL
January 26-30 - Roundball Classic Tournament
February 3 - Faculty Meeting - 11:45 Early Dismissal
February 14 - Classroom Valentine Parties
February 20 - President's Day - NO SCHOOL
March 3 - Faculty Meeting - 11:45 Early Dismissal
March 10 - End of 3rd Quarter
March 20 - 24 - Achievement Tests Week
March 27 - March 31 - Teacher & Staff Appreciation Week
April 1 - April 10 - Spring Break - NO SCHOOL
April 11 - School Resumes
April 20 - Spring Sing
May 3 - Muffins with Mom
May 4 - OSLS Derby Day
May 5 - Oaks Day - NO SCHOOL
May 11 - Spring Sing Too!
May 25 - 8th Grade Dinner & Graduation
May 26 - Last Day School & 4th Quarter - 11:45 Early Dismissal

December 2021				
MON	TUE	WED	THU	FRI
			1	2
5	6	7	8	9
12	13	14	15	16
19	20	21	22	23
26	27	28	29	30

January 2023				
MON	TUE	WED	THU	FRI
2	3	4	5	6
9	10	11	12	13
16	17	18	19	20
23	24	25	26	27
30	31			

February 2023				
MON	TUE	WED	THU	FRI
		1	2	3
6	7	8	9	10
13	14	15	16	17
20	21	22	23	24
27	28			

March 2023				
MON	TUE	WED	THU	FRI
		1	2	3
6	7	8	9	10
13	14	15	16	17
20	21	22	23	24
27	28	29	30	31

April 2023				
MON	TUE	WED	THU	FRI
3	4	5	6	7
10	11	12	13	14
17	18	19	20	21
24	25	26	27	28

May 2023				
MON	TUE	WED	THU	FRI
1	2	3	4	5
8	9	10	11	12
15	16	17	18	19
22	23	24	25	26
29	30	31		

 EARLY DISMISSAL

 NO SCHOOL

 VIRTUAL LEARNING

Quarterly Dates

1st Quarter: 42 Days

August 17th - October 14th

2nd Quarter: 39 Days

October 17th - December 16th

3rd Quarter: 47 Days

January 3th - March 10th

4th Quarter: 48 Days

March 13th - May 26th

Make Up Snow Days

January 16, 2023

February 20, 2023

May 5, 2023

May 31, 2023

February 2022

* Calendar is subject to change

2021-2022 Terra Nova - Reading Results

Our Savior Lutheran School

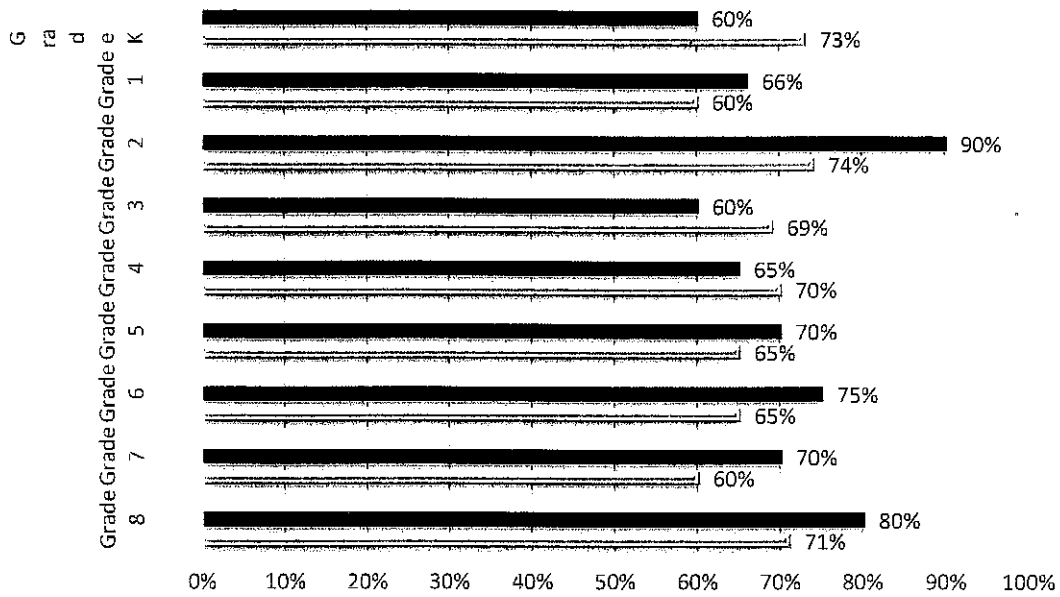

2021-2022 Terra Nova - Math Results

Our Savior Lutheran School

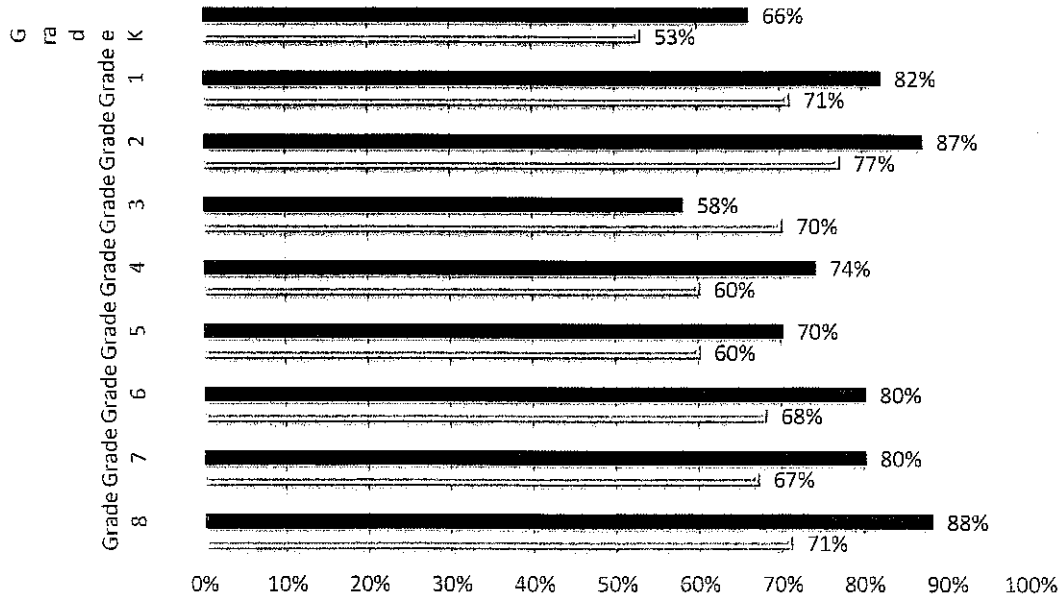

LUNCHROOM INFORMATION

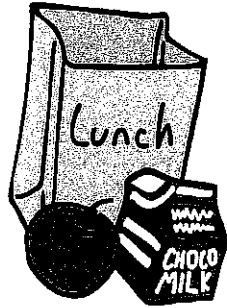

Our computerized lunch system in Sycamore allows parents to make lump sum deposits to family accounts. Families will have the ability to check account status online to determine balance and view purchasing information for each child. Letters with login information and pins for new families will be sent home in a letter to the parents after school begins. The cost of full meals, milk, or a la carte items are then taken from the family account as purchased each day.

The cost for lunch options are as follows:

Lunch: \$4.25 each

Milk: \$.50 each

Snacks or extras of sides: \$.50

A La Carte or main entrée: \$2.25



You will receive an email reminder when your family account balance is below \$5.00.

Payments (check or cash) can be sent in to the school office anytime and may take a day or two to be posted. You may also call and request a bank draft for lunchroom fees.

UNIFORM DRESS CODE

At Our Savior Lutheran the uniform is a reflection of our attitude. Our dress code is designed to encourage modesty within a community that values character and compassion.

General Uniform Guidelines

- Shirts ALWAYS tucked in
- Slacks/shorts with loops require a belt.
- Socks need to be visible above the shoes.
- Slacks / shorts CANNOT BE “cargo” or “jean” style.
- Shoes should be either leather or athletic with non-marking soles and closed toe. No boots or crocks style.
- Girls may wear non-visible modesty shorts under their jumper or skirt.
- “Spirit Wear” cannot be worn in place of school uniform items.
- All hair styles need to be neat, clean, out of their eyes, and natural color.
- Facial hair on young men is not permitted.
- Embroidered tops are available online at lousportinggoods.com

Uniform Items

Shorts: Khaki or Navy, 1” above the knee

Slacks: Khaki or Navy

Belts: Brown, or Black

Turtleneck: Navy, Maroon, White

Polo Shirt: Navy, Maroon, White, long or short sleeved (embroidered available)

Shirt: White long or short sleeved oxford cloth with button down collar - worn by boys

Blouse: White, long or short sleeved, round collar - worn by girls

Sweatshirt: Navy, Maroon or Gray embroidered with Our Savior Lutheran School Logo (crewneck spirit wear sweatshirt is allowed)

Sweater: Navy, Maroon or White cardigan or crewneck pullover

Skorts: Khaki or Navy, no shorter than 1” above the knee - worn by girls grades K-8

Tights/Leggings: White, Gray, or Black, full length no capri length

Jumper: Maroon & Gray Plaid, no shorter than 1” above the knee - worn by girls grades K - 4

Skirt: Maroon & Gray Plaid, no shorter than 1” above the knee - worn by girls grades K - 8

Socks: White, Gray or Black - solid color only

NON-UNIFORM DAY GUIDELINES :

On special non-uniform days, students may dress according to the guidelines of the day as announced by the principal. Students not participating must be in regular school uniform attire

- All shirts/blouses are to have sleeves
- Bottoms will be Solid color, full length **BLUE** jeans (with no holes or fraying) OR Uniform Shorts **ONLY**.
- No leggings or sweatpants

SPIRIT DAY GUIDELINES

The **FIRST MONDAY** of each month will be “Spirit Day”. Students may wear school spirit wear tops purchased **ONLY** online from Louisville Sporting Goods at lousportinggoods.com with the appropriate bottoms (see above). These items will be identified as “SPIRIT WEAR” on the website and orders could take up to 14 days to turn around.



OUR SAVIOR LUTHERAN SCHOOL

Spirit Wear Orders

Louisville Sporting Goods is our Spirit Wear Company. Spirit Wear is optional and can be worn on special designated days (Generally 1st MONDAYS). Parents order for yourself also, to wear at school events, games etc...

Order on-line at:

www.lousportinggoods.com

- Pictures of all available spirit items from t-shirts to sweatshirts, moisture-wicking shirts to polos, and jackets are included!!
- Look down the left side / banner on the website for "Our Savior Lutheran School".
- Please check with Louisville Sporting Goods directly on delivery and timing. Items will likely take a few weeks to be ready.

CARPOOL GUIDELINES

For the safety of our school children and other adults on campus, and to improve the flow of the carpool drop-off and pick-up lines, please observe the following guidelines:

1. **Always** enter the school property at the church driveway (the 2nd entrance if coming from Lyndon Ln.), even if you plan to park. Consider it a **one-way** school drive. **Unloading** of students is to be at the triple front doors on the circle drive. **Loading** is to happen at the back EAST door across from soccer field.
2. Maintain a safe speed. **Slow Down!!!** You are in a school zone where children often act quickly and without thinking.
3. Pull your car up to the farthest available space. **If the car in front of you moves, follow it even if your rider has to walk back to you.** This will keep the line flowing. The children have been instructed to wait until you come to a stop in the farthest empty space. This applies also to morning drop-off. The fewer gaps in the line, the quicker everyone gets in and out of the building.
4. Praise your rider for being responsible when they hear their number and come out promptly! If they don't come out immediately, please pull around and come through the carpool line again or park off to side lot facing the soccer field. Please do not get out of your car.
5. If possible, we encourage your rider to **enter and exit the vehicle on the passenger side only.**
6. If your rider needs to return to the building for some reason, please park your car in the lot near the soccer field. Please do not park at the side door. That area is needed for cars waiting for children to exit.
7. **Please display your number at all times.** We can't emphasize this enough. It is a beneficial safety measure for your children. We want to release your children to the proper person. If a different person than usual is picking up your rider, please contact the school office.
8. **Please do not pass.** Patiently wait for the car in front of you to proceed or wait for school personnel to wave you past.

Reach Alert System

With Reach Alert, we can immediately advise you of breaking, time sensitive information. If it is snowing and classes are canceled, we will send an alert to your cell phone, home phone, or e-mail within seconds. If there is an emergency at school (power-outage, broken water line, or lock down), we can communicate with you and keep everyone informed.

**You decide how you want to receive our alerts:
Cell phone text message, voice call, and/or e-mail.
All you need to do is:**

1. Go to www.reachalert.com to register for the service.
2. Click on MY ACCOUNT (orange box on left) and then CREATE AN ACCOUNT.
3. Follow the prompts and enter your contact information so that you will receive alerts via your preferred method (text message, voice call, or e-mail).
4. Enter Our Savior Lutheran School when asked which network you want to join. Just click on our name when it appears in the drop-down list.
5. Select Parent, you will be asked to enter your child's name. Each person registering will then need to enter **our registration code: 40222**.

If you request cell phone text messages, within seconds, Reach Alert will send your phone a text message with a four digit validation code. Reach Alert is making sure your text message will be successfully delivered. When you receive the four digit number, simply enter this number on the registration screen and then click on the word VALIDATE. If you do not receive the validation text, please call customer support at the number listed below. If you request voice calls, your number is immediately self-validated. The process is very simple.

If you do not have access to a computer or you have questions, please call Reach Alert toll free at (877)-307-9313. They will complete your registration in less than one minute.

We will use the system for timely, though not necessarily, emergency messages. We may remind you that tomorrow is picture day, conference day, or about a field trip. We may remind you of important meetings or other school activities. If we release students early, we can send a note to you.

**NONE OF THIS WILL WORK IF YOU
DON'T TAKE A MINUTE TO REGISTER.**



K - 8 Childcare Services

Our Savior runs both before and after school childcare services for students in kindergarten through grade 8. These services are staffed by competent adults who meet state requirements and operate under the direction of the director and the principal. Additional fees are charged depending upon the number of days each week a student uses the service.

Before School Care

- Hours: 7:00 am - 8:00 am only on days that school is in session.
- Fees: **\$3.00** per day per child attending.
- No breakfast is included, but students may bring their own and eat in the designated area.
- Presently meets in the gymnasium.
- No paperwork is required to attend before school care.
- Fees are billed at the end of every month.

After School Care

- Hours: 3:30 pm - 6:00 pm on regular full school days.
11:45 am - 6:00 pm on early dismissal days.
- Specific paperwork must be completed each year before a student can use this service. Necessary forms are available from the school office.
- Fees vary depending on how many days in a week your child will be attending.
- Late fees of \$1.00 per minute apply to late pickups beginning at 6:00 pm.

After School Activities

- A snack is served daily to all students in attendance at no extra cost.
- Time is set aside and help is given to students who have homework to do.
- A variety of games, crafts, and activities are available for children throughout the afternoon.
- When weather permits, students spend a portion of time in outdoor play activities.
- After school activities often include use the gymnasium for large muscle activity.

Late Pickup Room

- For parents that are only running a few minutes late, children are cared for in the **SAME AREA AS AFTER SCHOOL CARE** at a cost of \$1.00 per minute. After 15 minutes students are assumed to be part of after school care.

Early Dismissal Special Events

- No lunch is provided. You will need to bring your own lunch including a drink, but an afternoon snack is included on these days.

Fees for After School Care

<u># of Days</u>	<u>Oldest Child</u>	<u>Siblings</u>
1	\$15.00	\$11.00
2	\$28.00	\$20.00
3	\$39.00	\$27.00
4	\$48.00	\$32.00
5	\$55.00	\$35.00

- ❖ An additional \$11.00 will be added for students staying on early dismissal days past 3:30pm.
- ❖ Payments will be due upon receipt.
- ❖ Please pick up the appropriate paperwork from the school office.

PLEASE
COMPLETE
OTHER SIDE





**2022-2023 Before & After School
Registration Form for Grades K-8
(One Form Per Child**)**

Possible Usage Days

Monday Tuesday Wednesday Thursday Friday

Child Information

Child's Last Name _____ First Name _____

Date of Birth _____ Age _____ Hair Color _____ Eye Color _____

Grade _____ Gender: Male Female

Please List Any Known Allergies Or Medical Conditions

Parent/Guardian Information

Parent Name(s) _____

Address _____ City _____ State _____ Zip _____

Home Phone _____ Mother's Cell # _____ Father's Cell # _____

Mother's Employer _____ Work Phone # _____

Mother's E-Mail _____

Father's Employer _____ Work Phone # _____

Father's E-Mail _____

Insurance Information

Physician's Name _____ Phone # _____

Dentist's Name _____ Phone # _____

Insurance Company _____ Policy # _____

In case of accident or serious illness, I request I be contacted by Our Savior Lutheran School After School Care Program. If the school is unable to reach me, I hereby authorize the school to call my physician or dentist and make necessary arrangements to provide medical care as needed.

Signature of Parent/Guardian: _____ Date: _____

Authorized For Emergency Pick Up or Contact

Name _____ Phone # _____

Name _____ Phone # _____

Name _____ Phone # _____

Please list any one specifically **prohibited** from picking up your child _____

PERMISSION FOR DISPENSATION OF MEDICATION

Medication must be brought to school in its original container.

Please do not bring in baggies, or take out of the package, etc...

If you are giving us permission for medicine,

You must provide the medicine.

Medicine cannot be given unless you bring it in for your child.

Student Name: _____ Grade: _____

.....
Medicine #1

Name of medication: _____ Reason for medication: _____

Form of medication/treatment:

Tablet/capsule Liquid Inhaler Injection Nebulizer Other _____

Instructions (TIME AND AMOUNT TO GIVE): _____

Start: Date form received Other date: _____ Stop: End of school year Other date/duration: _____

Restrictions and/or important effects: None anticipated Yes. Describe below.

Special storage requirements: None. Refrigerate

Other: _____

.....
Medicine #2

Name of medication: _____ Reason for medication: _____

Form of medication/treatment:

Tablet/capsule Liquid Inhaler Injection Nebulizer Other _____

Instructions (TIME AND AMOUNT TO GIVE): _____

Start: Date form received Other date: _____ Stop: End of school year Other date/duration: _____

Restrictions and/or important effects: None anticipated Yes. Describe below.

Special storage requirements: None. Refrigerate

Other: _____

.....
I give permission for _____ to receive the above medication at school according to
standard school policy. (Name of Student)

Signature: _____ Date: _____

Relationship to Student: _____ Phone #: _____

OUR SAVIOR LUTHERAN SCHOOL BIRTHDAY BOOK CLUB

The Our Savior Lutheran School Library Birthday Book Program is one in which you can celebrate your child's birthday in a special way and help our library collection to grow. Optional participation in the program involves a \$15 donation per book. These books will remain throughout all their years at Our Savior Lutheran School.

For this donation students may select a new book which has never been checked out before.

- The inside front cover of the book will have his or her name inscribed on a name tag.
- Students will also receive a treat, a book mark, and a dress down day certificate.
- As an added bonus, we will add participating student's pictures to the Birthday Book Club Bulletin Board in the main hallway.

If you are interested in joining at this time, please complete the form below and turn it in with your \$15 donation today

We will help your child select a book near their birthday (this is not done every day so please plan ahead). Your generosity will benefit all of our students. We thank you for your participation and support of our school library!

.....

Yes, I want my child to be part of the Birthday Book Club Program!

Please note: payment must be received **BEFORE** your child will get their book and any recognition. You can turn this form in anytime but we do not do birthday book club every day.

Student's Name: _____

Grade _____

Birth Date _____

OUR SAVIOR LUTHERAN SCHOOL

Athletic Enrollment & Fees 2022-2023

Please use this form for enrollment in the 4th-8th grade sports programs. Team offerings and the grade levels participating vary from year to year depending on the number of teams, participants and/or coaches.

Fees per player - Do NOT include uniforms

- Archery (Co-Ed 4-8) - \$40
- Volleyball (Girls 4th-8th) - \$20
- Basketball (Girls 4th-8th) - \$30
- Basketball (Boys 5th-8th) - \$30
- Students playing - MULTIPLE SPORTS - Cap \$60**

****NEW - ALL Uniforms must be ordered from and paid directly to Louisville Sporting Goods. Online at lousportinggoods.com or call 502-459-9448.**

Registration / Enrollment

Please enroll the following students for the indicated sports

Student Name:	Sport(s):	Fee:
_____	_____	_____
_____	_____	_____
_____	_____	_____
_____	_____	_____
	TOTAL DUE:	_____

OFFICE USE:

Payment Date _____ Amount _____ # _____ By _____

State of Kentucky

Medical Certificate Requirements

Our Savior Lutheran School complies with all medical requirements as specified by Kentucky State Law. To attend school the following proofs of compliance are required before the start of the school year:

Preschool

1. Kentucky Immunization Certificate, including Hepatitis A & B Series. This is due within 2 weeks after the first day of attendance.
2. Kentucky Physical completed and dated no earlier than one year prior to or sixty days after the first day of attendance. **(Doctor's office has the forms required)**
3. Official Birth Certificate from the Department of Vital Statistics **(Copy) - (NOT the one from the hospital.)**
4. Kentucky Vision Examination for ages 3, 4, 5 & 6 and must be completed by an optometrist or ophthalmologist. **(One time only when first entering school.)**

Kindergarten - 5th grade

1. Kentucky Immunization Certificate, including two doses of MMR Vaccine and three doses of the Hepatitis B and 2 of the Hepatitis A series. This is due within 2 weeks after the first day of attendance.
2. Kentucky Kindergarten Physical completed and dated no earlier than one year prior to or sixty days after the first day of attendance. **(Doctor's office has the forms required) (only 1 form is required from Kindergarten through Grade 5 if not expired)**
3. Official Birth Certificate from the Department of Vital Statistics **(Copy) - (NOT the one from the hospital.)**
4. Kentucky Vision Examination for ages 3, 4, 5 & 6 and must be completed by an optometrist or ophthalmologist. **(One time only when first entering school.)**
5. Kentucky Dental Screening - Only for ages 5, 6. Your Dentist should have the forms in their office. (Copies available in the school office if needed.)

6th Grade - 8th Grade

1. Kentucky Immunization Certificate indicating two doses of MMR Vaccine and three doses of the Hepatitis B and 2 of the Hepatitis A series. This is due within 2 weeks after the first day of attendance.
2. Kentucky 6th grade physical completed and dated no earlier than one year prior to or sixty days after the first day of attendance. **(only 1 form is required from 6th - 8th grade if not expired)**
3. Official Birth Certificate from the Department of Vital Statistics **(Copy) - (NOT the one from the hospital.)**

Please note that Kentucky State Law specifies for an *Immunization Certificate* to be valid it must be:

- A Kentucky certificate
- Have dates of immunizations filled in
- Must have current dates and not be expired
- MUST be signed and dated by required personnel

Please note that Kentucky State Law specifies for a *Physical Certificate* to be valid it must be:

- A Kentucky form
- Filled out completely including being signed and dated by the physician's office

- ONLY 1 COPY OF A BIRTH CERTIFICATE IS REQUIRED
- ONLY 1 EYE EXAM FOR CHILDREN AGES 3, 4, 5, OR 6 IS REQUIRED
- IF CURRENT IMMUNIZATION CERTIFICATE IS NOT EXPIRED, NO NEED TO SEND ANOTHER ONE
- ONLY 1 PHYSICAL FOR GRADES K-5 IS REQUIRED
- ANY STUDENT ENTERING 6TH GRADE WILL NEED A 6TH GRADE (NEW) PHYSICAL

PTL Fees 2022-2023

The PTL works hard to support many school projects and budgets funds for many GREAT school-wide projects including the following:

- Muffins with Mom
- Donuts with Dad
- All Classroom Parties
- AR/AM Updates/Renewals
- Library Books
- Playground Mulch
- Staff Lunch/Appreciation Day

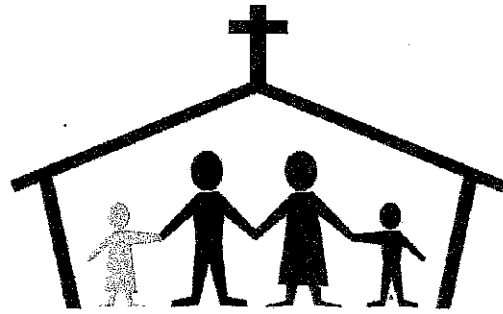

In addition to above items, the PTL puts aside funds to help pay for larger items & projects. We would not have the resources for these items without PTL fees and fundraising profits. In the last several years the PTL has funded:

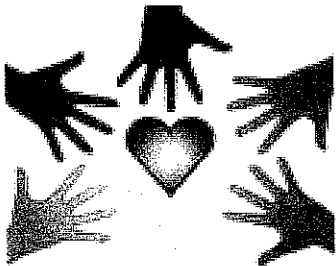

- Outdoor Signage
- Lunch Tables
- Reach Alert System
- Playground Mulch
- Classroom Technology Updates
- Student AR/AM Rewards / Transportation
- Staff Theme Shirts
- MANY, MANY individual classroom enhancements each year

The PTL Fees below reflect less than half of our cost per student and DO assume that each family will also do their best to participate in school fundraisers. If you would prefer not to participate in fundraising, additional monetary contributions are always welcome. Each family will still receive all fundraising information.

The PTL is open to all school families, and are always looking for volunteers and new ideas. Please contact Kara Turoso or the school office if you are able to help in any way.

PTL FEES DUE BY AUGUST 17, 2022

***Please do NOT include this amount with any other school fees!!

Students will not be allowed to participate in classroom parties or PTL events if this fee is not paid

<u>IF YOU HAVE:</u>	<u>AMOUNT DUE:</u>
One child	\$40.00
Two children	\$75.00
Three children	\$105.00
Four children	\$130.00
Five + children	\$150.00

FAMILY NAME: _____

AMOUNT ENCLOSED: \$ _____

Make checks payable to "OSLS PTL". These fees go into a separate account! Thank You!!
Please continue to register your Kroger Community Rewards and consider buying scrip cards

**OUR SAVIOR LUTHERAN SCHOOL
2022-2023 INFORMATION CARD**

** 1 Per Family

Child's Name:	Last,	First	Middle	Date of Birth	Date of Baptism	Grade
Child's Name:	Last,	First	Middle	Date of Birth	Date of Baptism	Grade
Child's Name:	Last,	First	Middle	Date of Birth	Date of Baptism	Grade
Child's Name:	Last,	First	Middle	Date of Birth	Date of Baptism	Grade

All Phone Numbers and E-Mails will be put in the Sycamore Family Directory.

Please check this box if you DO NOT want them listed.

Mother/Guardian: Name	Home Phone	Cell Phone	Place of Employment	Work Number
Father/Guardian: Name	Home Phone	Cell Phone	Place of Employment	Work Number

Please list address for correspondence and School Directory:

YOU (CHECK ONE)

Mr. & Mrs. _____

Mr. _____ NAME

Mrs. _____

Ms. _____

Miss _____ ADDRESS

Dr. & Mrs. _____

Rev. & Mrs. _____

Other: _____ CITY, STATE ZIP CODE

PLEASE LIST E-MAIL ADDRESS (ES) BELOW
WISH TO HAVE US CORRESPOND WITH YOU ON
A REGULAR BASIS:

(Mom/Dad) / E-Mail Address

(Mom/Dad) / E-Mail Address

**IN CASE A PHYSICIAN/DENTIST IS URGENTLY NEEDED, PLEASE CALL THE
PHYSICIAN/DENTIST NAME BELOW AT MY EXPENSE.**

*****Please fill this portion out or your child will not be able to participate on field trips.**

CHILD'S PHYSICIAN	PHONE #	CHILD'S DENTIST	PHONE #
INSURANCE POLICY COMPANY	POLICY #	KNOWN ALLERGIES OR HEALTH CONCERNS	

PREFERRED HOSPITAL IN CASE OF EMERGENCY _____

**IN CASE OF ACCIDENT OR SERIOUS ILLNESS, I REQUEST I BE CONTACTED BY OUR SAVIOR LUTHERAN SCHOOL.
IF THE SCHOOL IS UNABLE TO REACH ME, I HEREBY AUTHORIZE THE SCHOOL TO CALL MY PHYSICIAN OR
DENTIST AND MAKE NECESSARY ARRANGEMENTS TO PROVIDE MEDICAL CARE AS NEEDED.**

PARENT/GUARDIAN SIGNATURE

DATE

******PLEASE COMPLETE THE OTHER SIDE →→→**

Carpool/Pick Up Information:

Family Last Name _____

Carpool Number _____

**If you are a new family, one will be issued to you over the summer.

*** Please list people other than yourself authorized to pick up your child/children. Please include other members of our school family your child is allowed to leave with during the school year. Discuss any personal issues/circumstances with the school office.

Please list anyone who has permission to pick up your child on a regular basis:

NAME: _____ PHONE # _____ RELATIONSHIP _____

NAME: _____ PHONE # _____ RELATIONSHIP _____

NAME: _____ PHONE # _____ RELATIONSHIP _____

NAME: _____ PHONE # _____ RELATIONSHIP _____

Are there any custodial restrictions which involve your child? _____

Is there anyone who is expressly forbidden to pick up your child? _____

Acceptable Use Agreement

I understand and agree to abide by Our Savior Lutheran School's acceptable use policy (AUP). I further understand that any violation of this policy is unethical and may constitute a criminal offense. I understand that if I commit an act of violation, my use of the Our Savior Lutheran School computer system may be restricted or denied, and any privileges may be revoked. I understand that student users are subject to Our Savior Lutheran School's discipline code as set forth in the policy handbook.

Student (Please Print) Student Signature Grade

Student (Please Print) Student Signature Grade

Student (Please Print) Student Signature Grade

Student (Please Print) Student Signature Grade

Parental Consent

Please choose one:

_____ I give consent for my child to have full access to Our Savior Lutheran School's computer system.

_____ Please do not grant access for my child to use the Internet.

In consenting to access for my child, I understand that this access is designed for educational purposes. I understand that Our Savior Lutheran School has taken precautions and set safeguards in place as stated in this AUP. I further realize that it is impossible for Our Savior Lutheran School to completely restrict access to controversial materials and I agree not to hold Our Savior Lutheran School responsible for materials, or financial obligations acquired through the Our Savior Lutheran School network.

This agreement is in effect for the 2022-2023 school year and must be signed in order to have access to the computers at OSLS. Please review the entire Acceptable Use Policy (AUP) on the school website

Parent Signature _____

Date _____

Photography Release

Our Savior Lutheran Church and School may use photographs of my child for the purposes of publicity and advertising only. Student's personal information will NOT be used without additional parental approval. Yes - please use photos!

Parent Signature _____

Date _____

Handbook Acknowledgement

The parent handbook is designed to inform you of the policies of Our Savior Lutheran School. Please take some time to carefully review these policies and procedures with your child. If you have any questions please do not hesitate to contact the school office at any time.

I have reviewed and discussed the 2021-2022 parent handbook which is available at www.oslslouisville.com.

Parent Signature _____

Date _____

ALLERGY INFORMATION & HAND SANITIZER

PERMISSION FORM – Required Form 2022-2023

Parent: Please fill out this form as completely as you can. This information will be stored in the school office so we can be prepared to deal with any emergency situation that may arise. If you need extra copies for Allergy Information, please make copies, or let the school office know.

Date _____

Child's Name _____ Grade _____

Type of Allergy _____

Describe symptoms of an allergic reaction _____

What limits in normal school activities will this allergy cause? (Include food limits if a food allergy)

Is your child aware of this allergy? _____

Does your child know what symptoms should prompt him/her to tell an adult he/she is having an allergic reaction? _____

Does your child know what food (if food allergy) he/she can accept from others? _____

What procedures should be followed if an allergic reaction is observed?

Please list any other pertinent information school staff should know about your child's situation.

Parent Name: _____ Signature _____

Contact Phone Numbers: Home: _____ Cell Mom: _____
Cell Dad: _____ Work Mom: _____
Work Dad: _____

~~~~~

### **Permission form for use of hand sanitizer**

(COMPLETE ONE FORM PER FAMILY)

I give my permission for Our Savior Lutheran School to allow my child(ren) to use hand sanitizer periodically throughout the day in addition to soap and warm water to clean his/her hands.

Student Name(s): \_\_\_\_\_ Grade: \_\_\_\_\_

Student Name(s): \_\_\_\_\_ Grade: \_\_\_\_\_

Student Name(s): \_\_\_\_\_ Grade: \_\_\_\_\_

Student Name(s): \_\_\_\_\_ Grade: \_\_\_\_\_

\_\_\_\_\_ NO, I do not want my child to use Hand Sanitizer

\_\_\_\_\_  
(Parent/guardian) Signature

\_\_\_\_\_  
Date